

PROPOSED PORT TERMINAL AT
FORMER TILBURY POWER STATION

TILBURY2

TRO30003

LAND, CROWN LAND AND SPECIAL CATEGORY LAND PLANS

TILBURY 2 DOCUMENT REF: PoTLL/T2/EX/58



Planning Act 2008

The Infrastructure Planning (Applications: Prescribed Forms and Procedure) Regulations 2009

Regulations 5(2)(i)(n)

Document Reference Number: PoTLL/T2/EX/58

3rd April 2018

Author: Ardent Management Limited

Deadline 2 Submission

Version 2

Port of Tilbury (Expansion) Order 2017

Land, Special Category Land and Crown Land Plans



Planning Act 2008

Port of Tilbury (Expansion) Order 2017

Land, Special Category Land and Crown
Land Plans

Contents

Location and Key Plan	1
Land Plans	2-9
Crown Land Plan	10

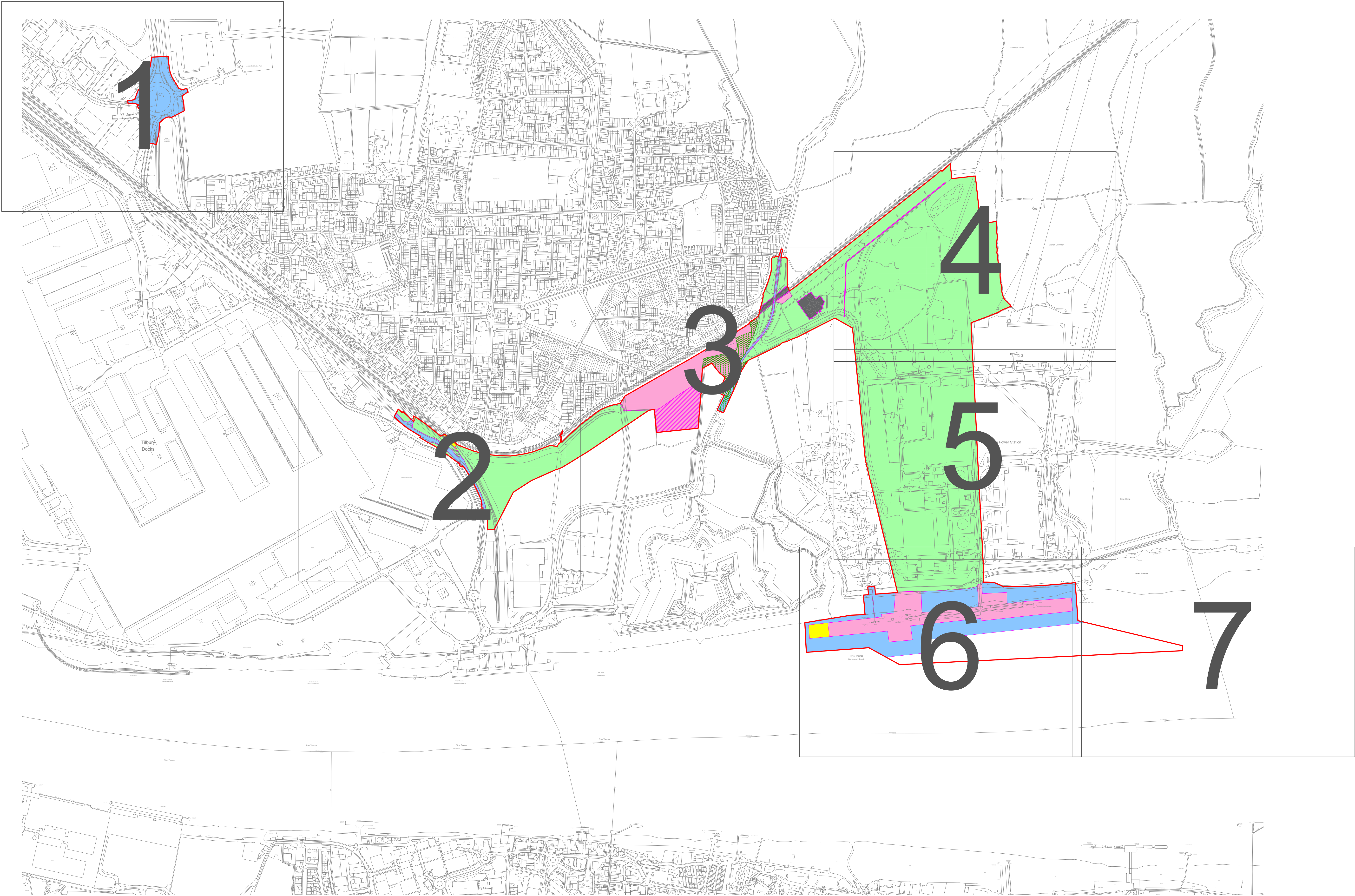

- Key:
- Order Limits
 - Land to be Acquired Permanently
 - Land to be Used Temporarily
 - Land owned by the Applicant and not included within the Book of Reference
 - Areas to be excluded from Order Limits
 - Special Category Land - Common Land
 - Special Category Land - Replacement Land
 - Acquisition of Rights

Document Reference Number
PoTLL/T2/EX/58

Title:
Port of Tilbury (Expansion) Order 2017
Key Plan for Land Plans Regulation 5(2)(i)

Scale:
NTS @ A1

Dwg Ref: N:\CAD Team\Tilbury\CAD\DWG\Red Line Plan\Tilbury Port Red Line Plan R22.dwg
Plan Ref: Tilbury Port Red Line Plan_03.04.2018.pdf

	Date: 03.04.2018	Drawn by: J.S.
	Rev: 22	Checked: P.G.



Key:

- Order Limits
- Land to be Acquired Permanently
- Land to be Used Temporarily
- Land owned by the Applicant and not included within the Book of Reference
- Areas to be excluded from Order Limits

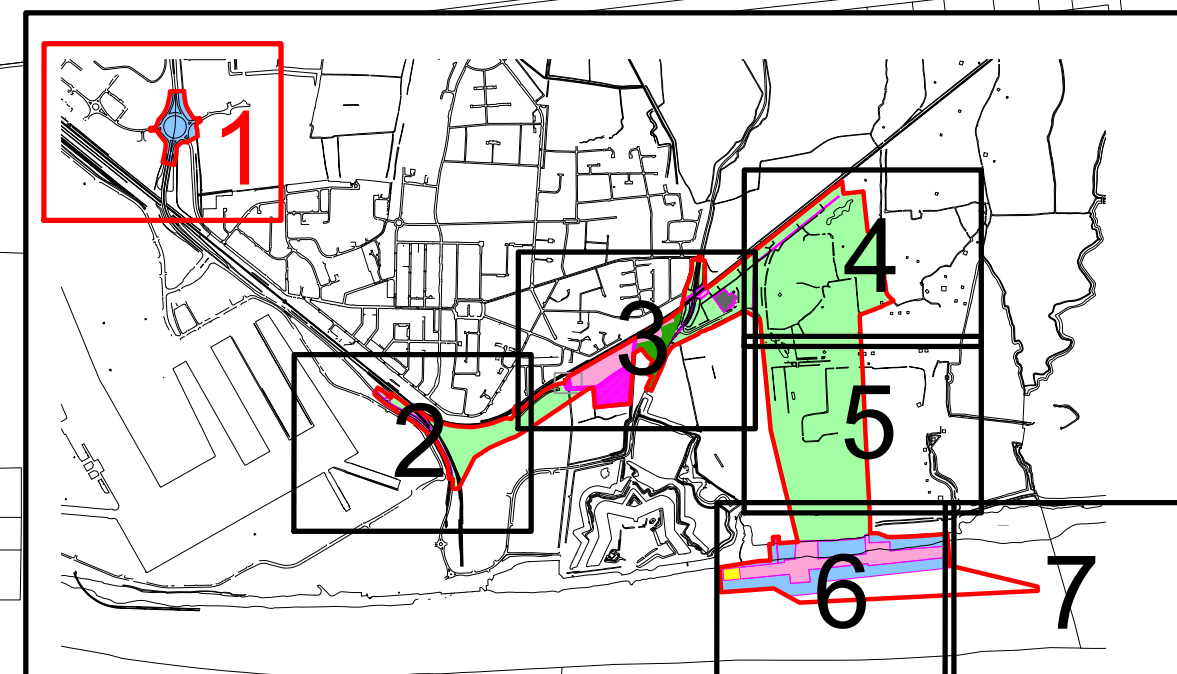
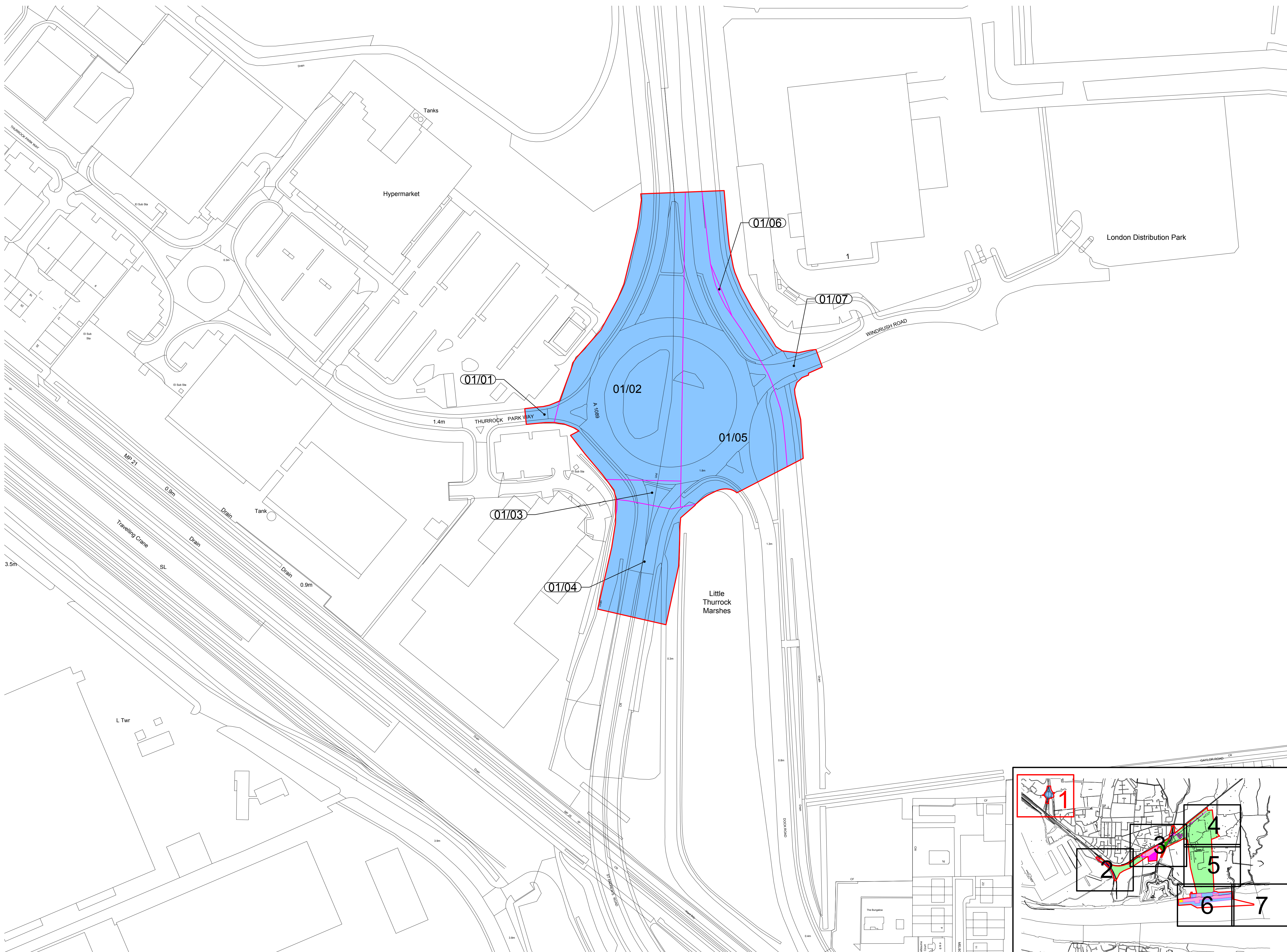

Document Reference Number
PoTLLT2/EX/58

Title:
Port of Tilbury (Expansion) Order 2017
Land Plans - Regulation 5(2)(i)
Sheet 1

Scale:
1:1250 @ A1

Dwg Ref: N:\CAD Team\Tilbury\CAD\DWG\Red Line Plan\Tilbury Port Red Line Plan R22.dwg

Plan Ref: Tilbury Port Red Line Plan_03.04.2018.pdf

As Known, copyright and database rights 2015 Ordnance Survey 100049033. You are not permitted to copy, sub-license, distribute or sell any of this data to third parties in any form.

Date: 03.04.2018	Drawn by: J.S.
Rev: 22	Checked: P.G.

ardent
infrastructure and regeneration

- Key:
- Order Limits
 - Land to be Acquired Permanently
 - Land to be Used Temporarily
 - Land owned by the Applicant and not included within the Book of Reference
 - Areas to be excluded from Order Limits
 - Acquisition of Rights

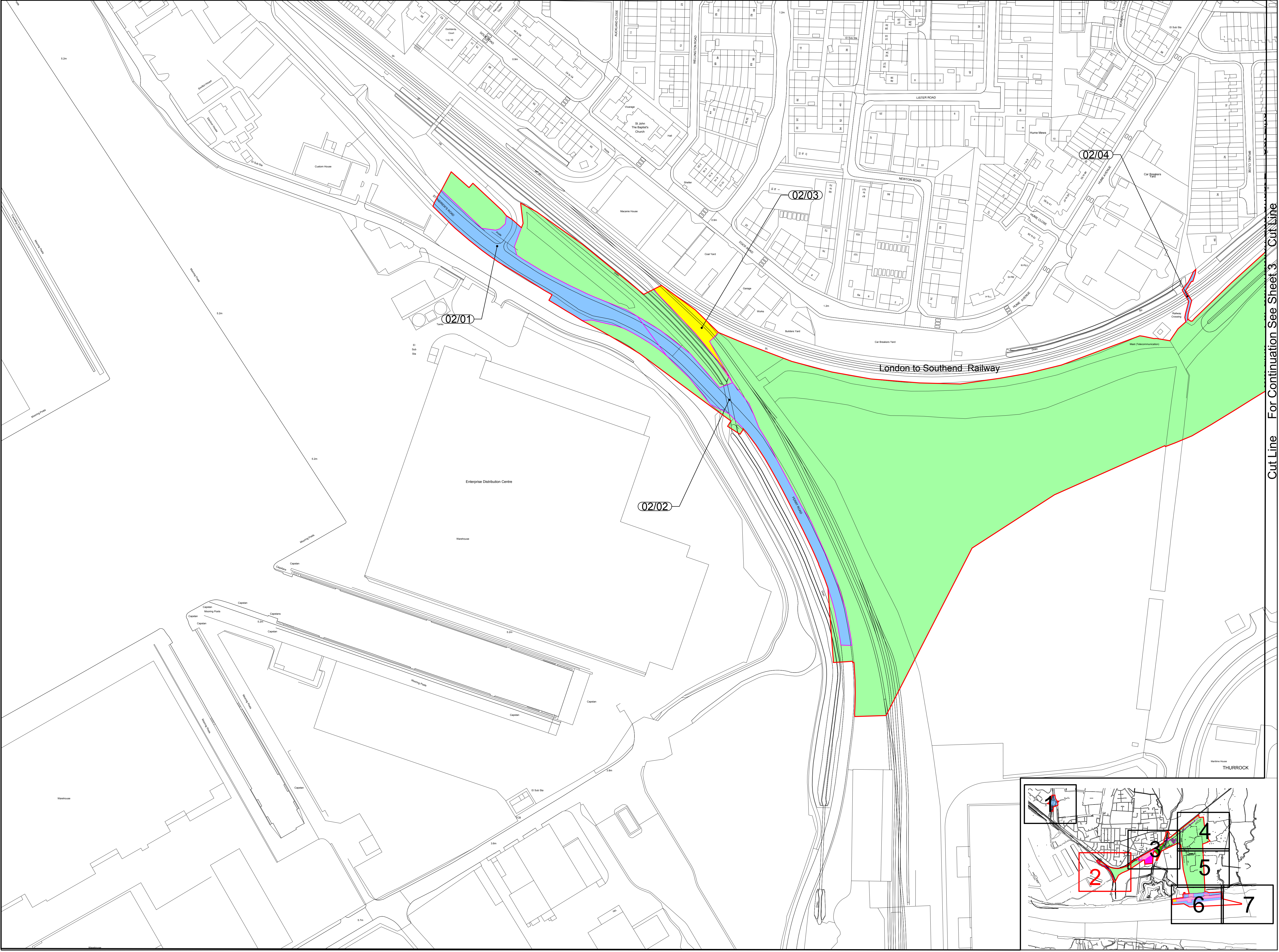

Cut Line For Continuation See Sheet 3

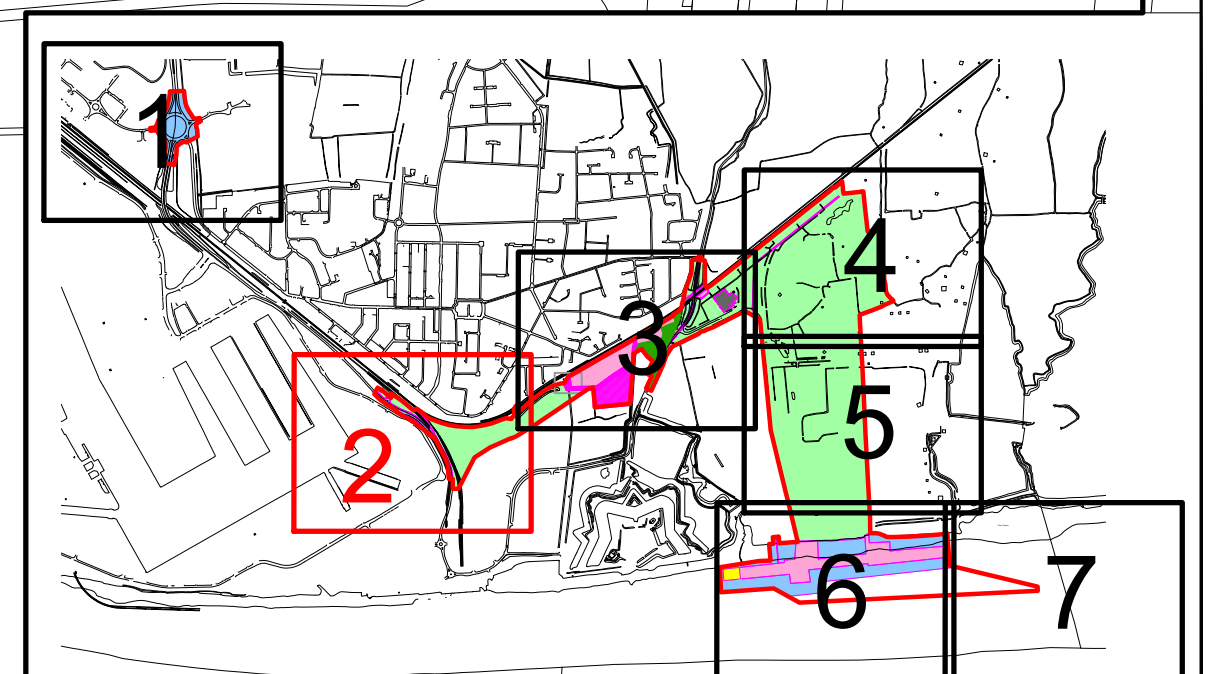

Document Reference Number
PoTLL/T2/EX/58

Title:
Port of Tilbury (Expansion) Order 2017
Land Plans - Regulation 5(2)(i)
Sheet 2

Scale:
1:1250 @ A1

Dwg Ref: N:\CAD Team\Tilbury\CAD\DWG\Red Line Plan\Tilbury Port Red Line Plan R22.dwg

Plan Ref: Tilbury Port Red Line Plan_03.04.2018.pdf

© Crown Copyright and database rights 2015 Ordnance Survey 100049033. You are not permitted to copy, sub-license, distribute or sell any of this data to third parties in any form.

Date: 03.04.2018	Drawn by: J.S.
Rev: 22	Checked: P.G.

ardent
infrastructure and regeneration



- Document Reference Number**
PoTLL/T2/EX/58

Scale: 1:1250 @ A1

Dwg Ref: N:\CAD Team\Tilbury\CAD\DWG\Red Line Plan\Tilbury Port Red Line Plan R22.dwg

Plan Ref: Tilbury Port Red Line Plan_03.04.2018.pdf

© Crown copyright and database rights 2015 Ordnance Survey 52076A0000. You are not permitted to copy, sub-license, distribute or sell any of this data to third parties in any form.

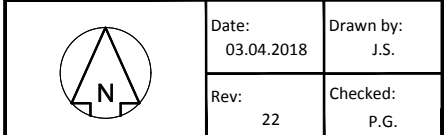

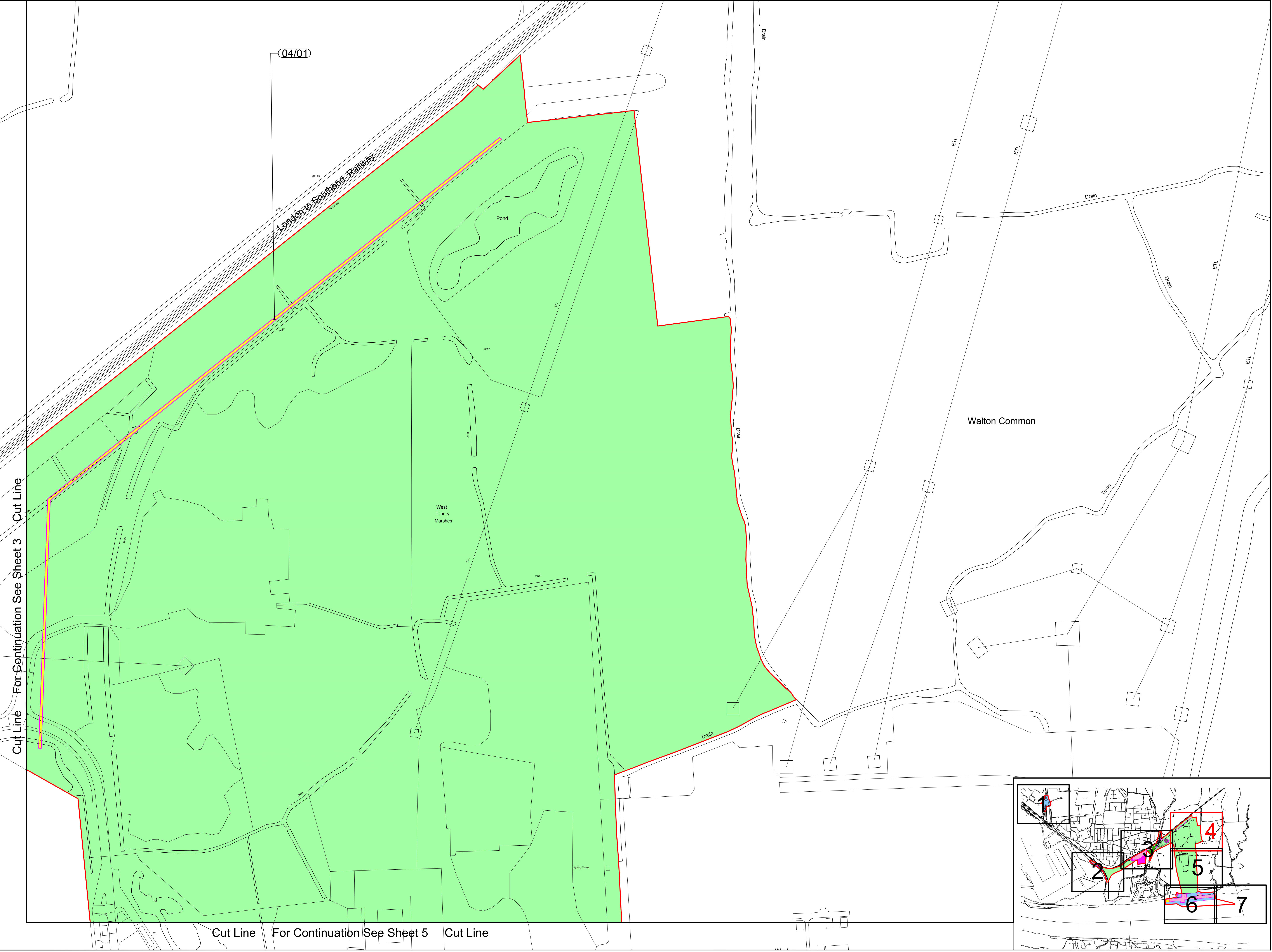

- Key:
- Order Limits
 - Land to be Acquired Permanently
 - Land to be Used Temporarily
 - Land owned by the Applicant and not included within the Book of Reference
 - Areas to be excluded from Order Limits
 - Extinguishment of Rights

Document Reference Number
PoTLL/TZ/EX/58

Title:
Port of Tilbury (Expansion) Order 2017
Land Plans - Regulation 5(2)(i)
Sheet 4

Scale:
1:1250 @ A1

Dwg Ref: N:\SCAD Team\Tilbury\CAD\DWG\Red Line
Plan\Tilbury Port Red Line Plan R22.dwg

Plan Ref: Tilbury Port Red Line Plan_03.04.2018.pdf

or known copyright and database rights 2015 Ordnance Survey
100049003. You are not permitted to copy, sub-license, distribute or
sell any of this data to third parties in any form.

Date: 03.04.2018	Drawn by: J.S.
Rev: 22	Checked: P.G.

ardent
infrastructure and regeneration



Key:

- Order Limits
- Land to be Acquired Permanently
- Land to be Used Temporarily
- Land owned by the Applicant and not included within the Book of Reference
- Areas to be excluded from Order Limits

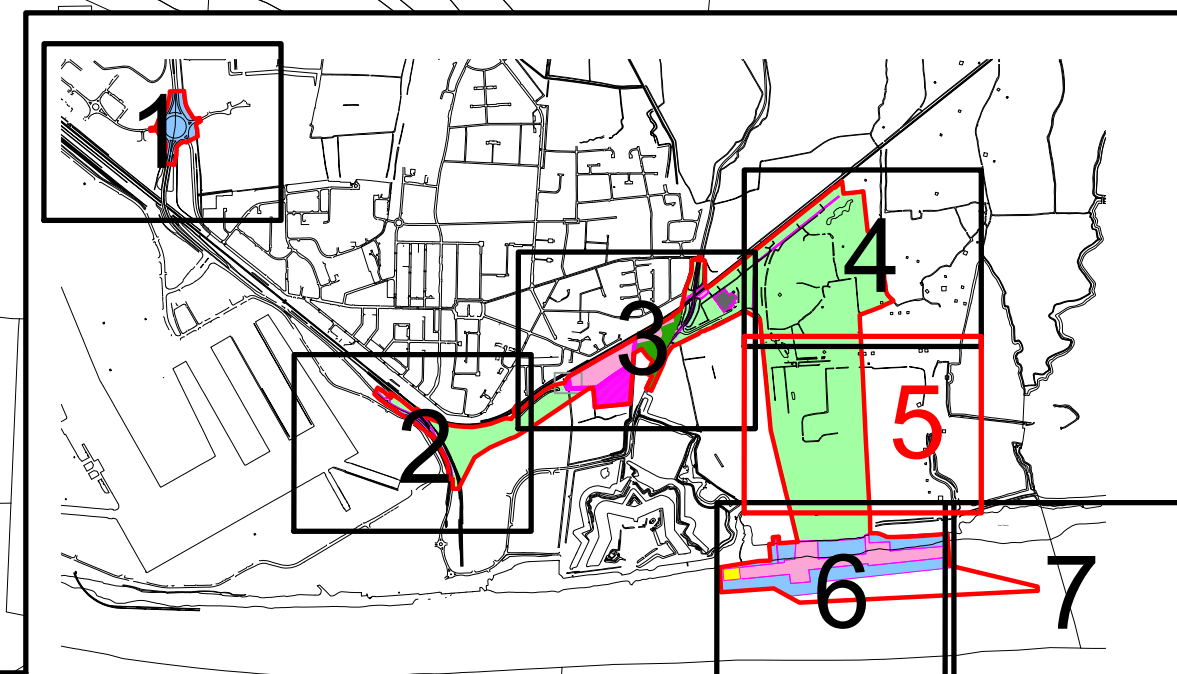

Document Reference Number
PoTLL/T2/EX/58

Title:
Port of Tilbury (Expansion) Order 2017
Land Plans - Regulation 5(2)(i)
Sheet 5

Scale:
1:1250 @ A1

Dwg Ref: N:\SCAD Team\Tilbury\CAD\DWG\Red Line Plan\Tilbury Port Red Line Plan R22.dwg

Plan Ref: Tilbury Port Red Line Plan_03.04.2018.pdf

By: K. Allen, copyright and database rights 2015 Ordnance Survey Ltd. No part of this publication may be reproduced, stored in a retrieval system, or used in any form without the prior written permission of Ordnance Survey.

Date: 03.04.2018	Drawn by: J.S.
Rev: 22	Checked: P.G.

ardent
infrastructure and regeneration

Cut Line For Continuation See Sheet 7 Cut Line



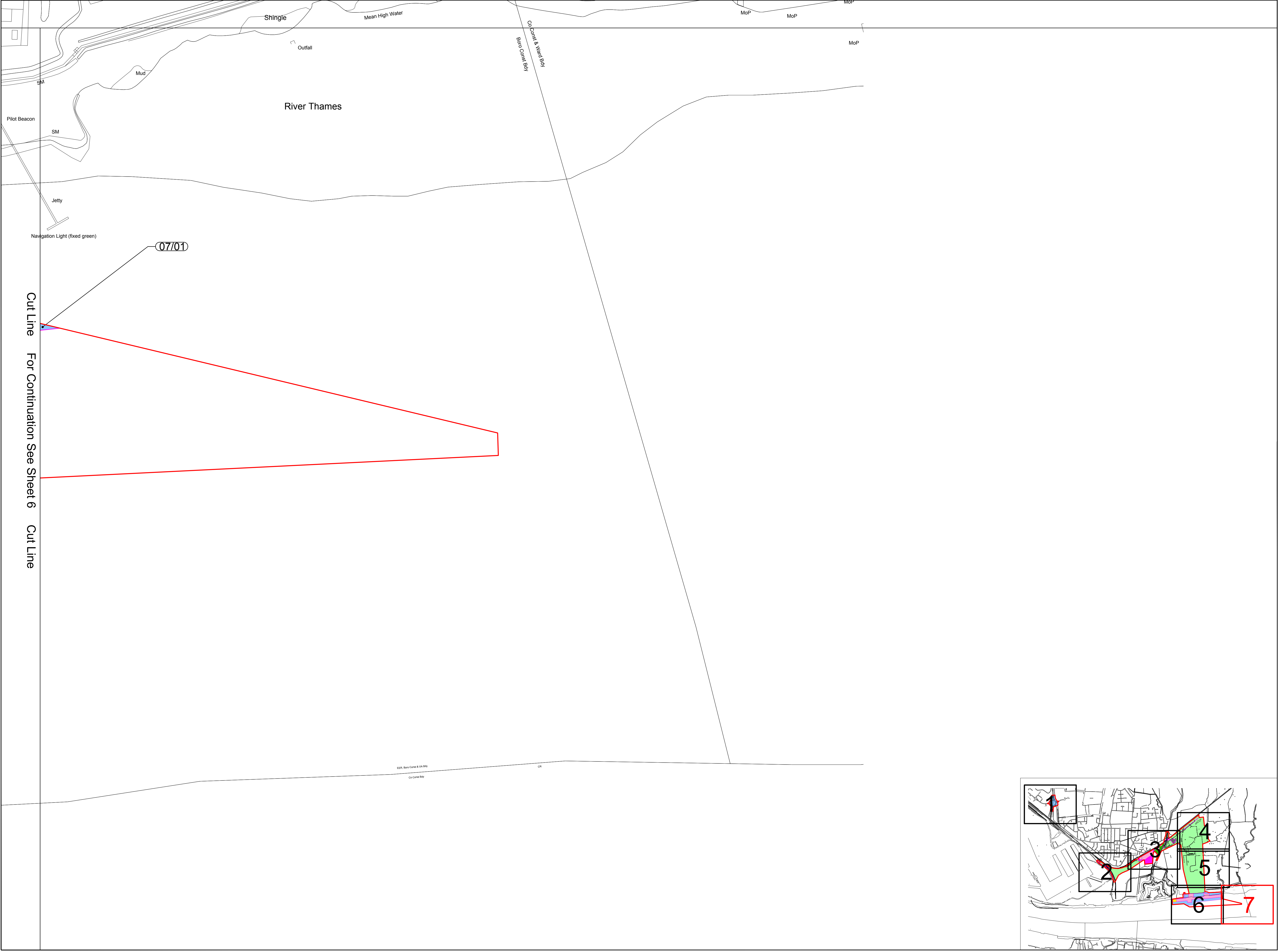

- Key:
- Order Limits
 - Land to be Acquired Permanently
 - Land to be Used Temporarily
 - Land owned by the Applicant and not included within the Book of Reference
 - Areas to be excluded from Order Limits

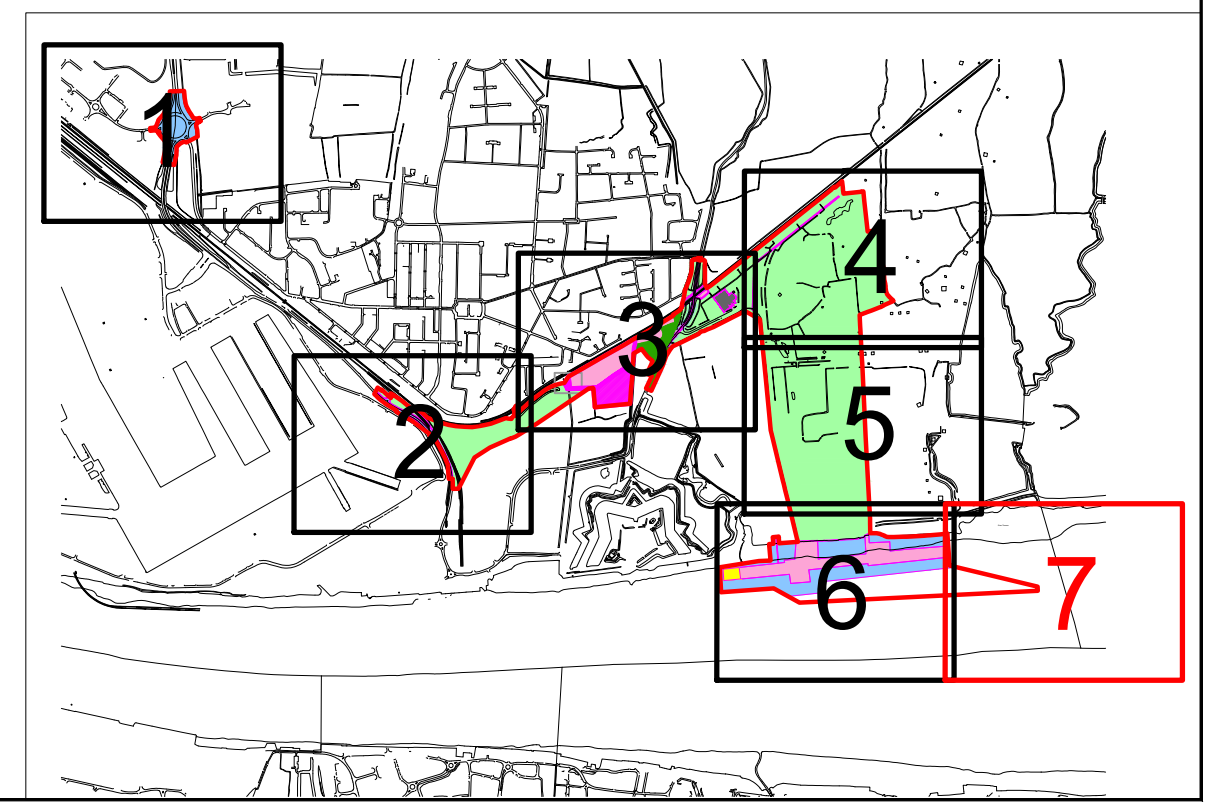

Document Reference Number
PoTLL/T2/EX/58

Title:
Port of Tilbury (Expansion) Order 2017
Land Plans - Regulation 5(2)(i)
Sheet 7

Scale:
1:1250 @ A1

Dwg Ref: N:\SCAD Team\Tilbury\CAD\DWG\Red Line
Plan\Tilbury Port Red Line Plan R22.dwg

Plan Ref: Tilbury Port Red Line Plan_03.04.2018.pdf

or known copyright and database rights 2015 Ordnance Survey
100049403. You are not permitted to copy, sub-license, distribute or
sell any of this data to third parties in any form.

	Date: 03.04.2018	Drawn by: J.S.
	Rev: 22	Checked: P.G.

infrastructure and regeneration